

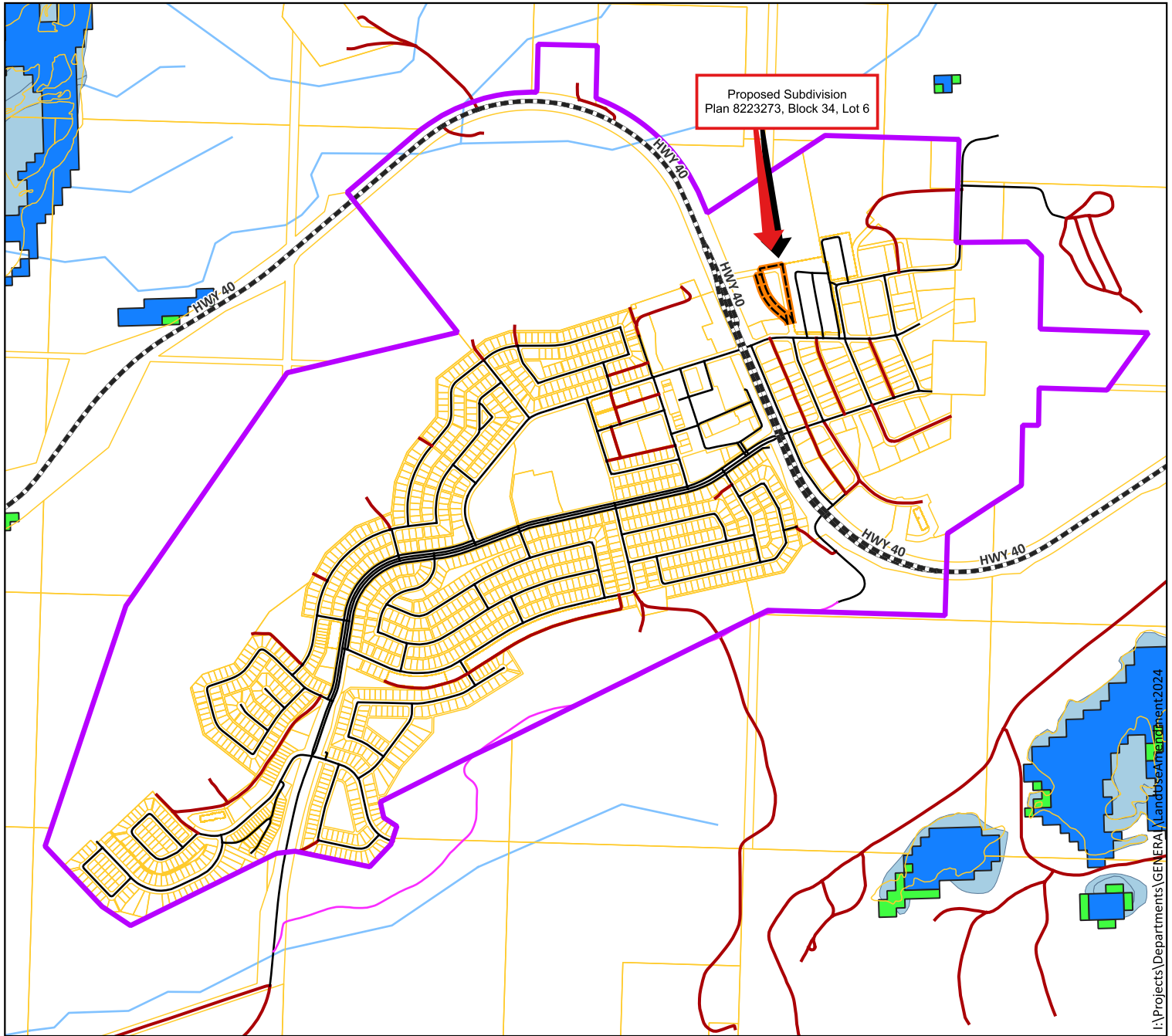

MUNICIPAL DISTRICT OF GREENVIEW NO. 16

Proposed Subdivision S24-001 (Green Leaf)

Wetland

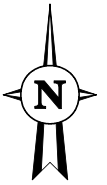

I:\Projects\Departments\GENERAL\Landuse\Amendment2024

LEGEND

- | | |
|--------------------------|------------|
| Proposed Subdivision | Paved Road |
| Hamlet of Grande Cache | Unimproved |
| TRANSPORTATION | |
| Paved Highways | Marsh |
| Gravel Road | Open Water |
| Wetland Inventory | |

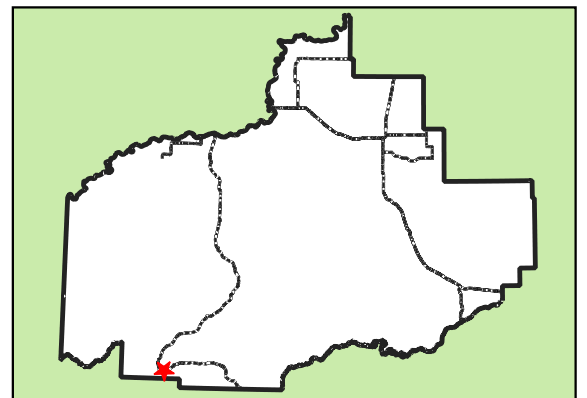

0 400 800



metres

Scale 1:20,000

PROJECTION: UTM Zone 11N NAD 83

M.D. of Greenview No. 16 makes no representations or warranties regarding the information contained in this document, including, without limitation, whether said information is accurate or complete. Persons using this document do so solely at their own risk, and M.D. of Greenview No. 16 shall have no liability to such persons for any loss or damage whatsoever. This document shall not be copied or distributed to any person without the express written consent of M.D. of Greenview No. 16. © 2023 Municipal District of Greenview No. 16. All Rights Reserved. NOT RESPONSIBLE FOR ERRORS OR OMISSIONS

Map Print Date : March 05, 2024